

# CAMO Jerseys



**Tuesday 28th April 2026**  
**11 am**  
**Colac Selling Centre**

# Foreword

Welcome to the Second Stage Complete Dispersal Sale of the long established Camo Jerseys for David and Raylene Hallyburton.

Our vendors family established Camo way back in 1938, yes 88 years ago.

The herd was auctioned last Spring and created much interest, was much admired and have gone to their new homes and performed so well.

This sale offers the next generation and as you will see in this catalogue is backed up by so many decades of leading AI Sires and deep maternal lines.

As I said at the last sale I doubt I have ever compiled a catalogue that showed me such incredible calving intervals, yes amazing fertility is bred deep into the Camo Jerseys.

This year we also feature a select offering of freshly calved heifers from the high performance Elms Park Jerseys of Andrew and Shahna Chant. This line up are also backed by leading sires and high production.

Indeed anyone in search of Autumn/Winter and a few Spring calving Jersey heifers should not miss Tuesday 28th April at Colac or online with Stocklive.



Brian Leslie OAM – Auctioneer

# **CAMO** Jerseys (established 1938)

## **Second Stage Complete Dispersal Sale**

**Tuesday 28th April 2026 at 11 am**  
**Colac Selling Centre**

a/c David and Raylene Hallyburton 0419 223 746

**and by invitation - Elms Park Jerseys**

a/c Andrew & Shahna Chant 0400 128 960

## **70 Outstanding Jersey Heifers**

Whilst all due care and attention has been paid to accuracy in the compilation of this catalogue, neither the Selling Agents or representative(s) thereof assume any responsibility whatsoever for the correctness, use or interpretation of the information on animals included this sale catalogue.



A NUTRIEN AG SOLUTIONS PARTNER

### **DAIRY LIVESTOCK SERVICES**

295 Benalla Road, Shepparton, VIC 3630

Phone: 03 9338 9259

email: rachel.lucich@dairylivestockservices.com.au

www.dairylivestockservices.com.au

**Brian Leslie OAM 0418 365 934**

**Ross Soares 0407 321 136**

**Jason McVilly 0438 150 917**

ONLINE BIDDING AT  
 **STOCKLIVE**



### **CHARLES STEWART - COLAC**

56 Bromfield Street, Colac, Vic, 3250

Phone: 03 52315400

Email: jbreen@charlesstewart.com.au

**Malcolm Hallyburton 0418 384 152**

**James Breen 0429 402 445**

**LOT 1 CAMO LULU 2, GR2**

HB: 829213 ID: 4058 DOB: 26/5/2024 DUE: 17/5/26 Brady

Sire **PANNOO ABE VANAHLEM**Dam **CAMO LULU 482, VG87**

Age	Milk	Ptn	Ptn	BF	BF	Days
3-11	5501	216	3.9	248	4.5	290

5 star Jersey.

SIRE: ALL LYNNS VALENTINO IRWIN

Purchaser: .....

**LOT 2 CAMO MARGARET 86**

HB: 829221 ID: 4067 DOB: 4/6/2024 DUE: 16/5/26 Brady

Sire **KINGS VILLE BEDFORD P**Dam **CAMO MARGARET 79, EX91**

Age	Milk	Ptn	Ptn	BF	BF	Days	PI
3-0	5552	215	3.9	260	4.7	305	

5 Star Jersey. Sold for \$4000 at our herd dispersal.

SIRE: MURRAY BROOK SHADOWMAN

2nd Dam

**CAMO MARGARET 77, EX90**

6-0	6028	225	3.7	294	4.9	305	118
-----	------	-----	-----	-----	-----	-----	-----

1st 5yo Colac OFC 2022.

SIRE: SUNSET CANYON DAVID

3rd Dam

**CAMO MARGARET 70, VG85**

5-0	4922	193	3.9	254	5.2	284	
-----	------	-----	-----	-----	-----	-----	--

By Blackstone.

4th Dam

**CAMO MARGARET 68**

By Badger.

5th Dam

**CAMO MARGARET 54**

By Centurion.

Purchaser: .....



CAMO MARGARET 83 - Family Member



CAMO FIESTA 91, VG89 - Dam of Lot 3

**LOT 3 CAMO FIESTA 94**

HB: 829184 ID: 4027 DOB: 8/5/2024 DUE: 15/5/26 Corona

Sire

Dam

**KINGS VILLE BEDFORD P****CAMO FIESTA 91, VG89**

Age	Milk	Ptn	Ptn	BF	BF	Days	PI
1-11	5600	199	3.6	261	4.7	301	119

5 Star Jersey. Sold for \$4000 at our herd dispersal.

SIRE: WILSONVIEW IF MATT

2nd Dam

**CAMO FIESTA 82, EX91**

5-2	6709	234	3.5	340	5.1	305	110
-----	------	-----	-----	-----	-----	-----	-----

SIRE: PANNOO ABE VANAHLEM

3rd Dam

**CAMO FIESTA 75**

7-10	5689	237	4.2	312	5.5	305	
------	------	-----	-----	-----	-----	-----	--

By Tahau Northern Lights

4th Dam

**CAMO FIESTA 50, VG87, Elite Prod Award**

By Landline.

6th Dam

**CAMO FIESTA 14**

By GDB

7th Dam

**CAMO FIESTA 4**

By Big Hollow Gallant Major.

9th Dam

**YARRA VALE FIESTAS ROSLYN**

Purchaser: .....

**LOT 4 CAMO LENA 99**

HB: 829199 ID: 4044 DOB: 17/5/2024 DUE: 16/5/26 Brady

Sire

Dam

**KINGS VILLE BEDFORD P****CAMO LENA 92, GP84**

Age	Milk	Ptn	Ptn	BF	BF	Days	PI
4-0	6533	236	3.6	293	4.5	299	111

5 Star Jersey.

SIRE: BROOKBORA ARAMAC

2nd Dam

**CAMO LENA 85, EX92**

4-11	6099	240	3.9	327	5.4	302	107
------	------	-----	-----	-----	-----	-----	-----

SIRE: PANNOO ABE VANAHLEM-ET

3rd Dam

**CAMO LENA 78**

4-10	5262	221	4.2	287	5.5	292	
------	------	-----	-----	-----	-----	-----	--

By Action.

4th Dam

**CAMO LENA 71, VG85**

Age	Milk	Ptn	Ptn	BF	BF	Days	PI
6-0	5712	215	3.8	274	4.8	305	112

SIRE: ECHO GLEN ALDER (LANDLINE)

5th Dam

**CAMO LENA 63, VG87, Elite Prod Award**

6-11	5731	233	4.1	301	5.3	290	111
------	------	-----	-----	-----	-----	-----	-----

7th Dam

**CAMO LENA 58, VG86 2YO** by Alf

8th Dam

**CAMO LENA 55, VG86**

Purchaser: .....



CAMO LENA 85, EX92 - 2nd Dam of Lot 4

**LOT 5 CAMO DAWN 14**

HB: 829186 ID: 4029 DOB: 9/5/2024 DUE: 16/5/26 Corona

Sire **KINGS VILLE BEDFORD**Dam **CAMO DAWN 12, VG88**

Age	Milk	Ptn	Ptn	BF	BF	Days
1-11	4973	175	3.5	212	4.3	301

5 Star Jersey. Sold for \$4500 at our herd dispersal.

SIRE: AHLEM ALTACAJUN

2nd Dam

**CAMO DAWN 7, EX90**

Age	Milk	Ptn	Ptn	BF	BF	Days
4-0	6039	221	3.7	280	4.6	305

SIRE: SUNSET CANYON DAVID

3rd Dam

**CAMO DAWN 5**

Age	Milk	Ptn	Ptn	BF	BF	Days
5-0	5150	200	3.9	314	6.1	305

By Vanahlem.

4th Dam

**CAMO DAWN 3, VG88**

Age	Milk	Ptn	Ptn	BF	BF	Days
7-2	5354	202	3.8	329	6.1	305

5th Dam

**CAMO DAWN, VG85**

By Goldglo.

Purchaser: .....

**LOT 6 CAMO LYN 15**

HB: 829193 ID: 4037 DOB: 13/5/2024 DUE: 17/5/26 Starlord

Sire **KINGS VILLE BEDFORD**Dam **CAMO LYN 14**

Age	Milk	Ptn	Ptn	BF	BF	Days	PI
2-11	5277	194	3.7	242	4.6	266	108

SIRE: WILSONVIEW IF MATT

2nd Dam

**CAMO LYN 8, EX90**

Age	Milk	Ptn	Ptn	BF	BF	Days	PI
4-1	6554	248	3.8	289	4.4	305	115

SIRE: PANNOO ABE VANAHLEM

3rd Dam

**CAMO LYN 4**

Age	Milk	Ptn	Ptn	BF	BF	Days	PI
3-10	6290	238	3.8	297	4.7	286	118

By Denson Dale Kazoos Rebel.

4th Dam

**EVEN GLEN LYN 4313**

By Astound.

5th Dam

**EVEN GLEN 3779**

By Perimeter.

6th Dam

**EVEN GLEN 3132**

By Merrivale Senator.

Purchaser: .....

**LOT 7 CAMO WILLOW 9**

HB: 829233 ID: 4081 DOB: 17/6/2024

DUE: mid June to C Holt &amp; C Howard

Sire **KINGS VILLE BEDFORD P**Dam **CAMO WILLOW 2, VG85**

Age	Milk	Ptn	Ptn	BF	BF	Days	PI
3-11	6002	219	3.7	288	4.8	300	

SIRE: SUNSET CANYON DAVID

2nd Dam

**CAMO WILLOW GR2, EX90**

Age	Milk	Ptn	Ptn	BF	BF	Days	PI
8-11	6393	224	3.5	355	5.6	305	111

By Astound.

Purchaser: .....

**LOT 8 CAMO DAISY 19**

HB: 829185 ID: 4028 DOB: 9/5/2024

DUE: mid July to C Holt &amp; C Howard

Sire **KINGS VILLE BEDFORD P**Dam **CAMO DAISY 16, VG86**

Age	Milk	Ptn	Ptn	BF	BF	Days
2-11	5266	203	3.9	234	4.4	305

SIRE: MURRAY BROOK SHADOWMAN

2nd Dam

**CAMO DAISY 15, GP83**

Age	Milk	Ptn	Ptn	BF	BF	Days
1-11	4857	184	3.8	219	4.5	305

SIRE: BROOKBORA ARAMAC

3rd Dam

**CAMO DAISY 14, VG87**

Age	Milk	Ptn	Ptn	BF	BF	Days
3-7	5794	222	3.8	286	4.9	305

4th Dam

**CAMO DAISY 12, VG85**

By Astound.

Purchaser: .....

**LOT 9 CAMO NATURE 89**

HB: 829187 ID: 4030 DOB: 9/5/2024 DUE: 18/5/26 Starlord

Sire **CDF IRWIN STEVE**Dam **CAMO NATURE 88, VG86**

Age	Milk	Ptn	Ptn	BF	BF	Days	PI
4-10	6646	232	3.5	308	4.6	302	107

5 Star Jersey.

SIRE: PANNOO ABE VANAHLEM

2nd Dam

**CAMO NATURE 85, VG85**

Age	Milk	Ptn	Ptn	BF	BF	Days	PI
5-10	6147	241	3.9	346	5.6	305	111

SIRE: GOLDUST VALENTINO LAYNE

3rd Dam

**CAMO NATURE 78, EX90**

Age	Milk	Ptn	Ptn	BF	BF	Days	PI
6-11	5252	195	3.7	267	5.1	266	107

SIRE: GALAXIES CELEBRITY

4th Dam

**CAMO NATURE 73, VG86**

Age	Milk	Ptn	Ptn	BF	BF	Days	PI
3-0	4930	194	3.9	246	5.0	305	105

By Balas.

5th Dam

**CAMO NATURE 71, VG87** by Duckworth.

6th Dam

**CAMO NATURE 68, VG88** by Top Goal.

Next dams by Hi x Vine x YTE.

Purchaser: .....

**LOT 10 CAMO CHELSEA 12**

HB: 829210 ID: 4056 DOB: 24/5/2024 DUE: 16/5/26 Starlord

Sire **CDF IRWIN STEVE**Dam **CAMO CHELSEA 7**

Age	Milk	Ptn	Ptn	BF	BF	Days
6-0	5942	218	3.7	272	4.6	284

SIRE: PANNOO ABE VANAHLEM

2nd Dam

**CAMO CHELSEA 4**

Age	Milk	Ptn	Ptn	BF	BF	Days
2-0	4009	148	3.7	202	5.0	255

SIRE: SUNSET CANYON MEDALIST

3rd Dam

**CAMO CHELSEA 2**

Age	Milk	Ptn	Ptn	BF	BF	Days
5-10	5342	195	3.7	254	4.8	278

By BW Country.

4th Dam

**CAMO CHELSEA, VG88**

Purchaser: .....

**LOT 11 CAMO JACINTA 9**

HB: 829191 ID: 4035 DOB: 11/5/2024

DUE: late June to C Holt &amp; C Howard

Sire **CDF IRWIN STEVE**Dam **CAMO JACINTA 7**

Age	Milk	Ptn	Ptn	BF	BF	Days	PI
2-0	4897	177	3.6	232	4.7	305	

SIRE: PANNOO ABE VANAHLEM

2nd Dam

**CAMO JACINTA 5, VG85**

Age	Milk	Ptn	Ptn	BF	BF	Days	PI
5-0	6369	246	3.9	337	5.3	305	111

SIRE: SUNSET CANYON DAVID

3rd Dam

**CAMO JACINTA 3**

Age	Milk	Ptn	Ptn	BF	BF	Days
2-11	3813	154	4.0	227	6.0	283

By Kaarmona Tessara.

4th Dam

**CAMO JACINTA 2, GP84**

By Tahau Northern Lights.

5th Dam

**CAMO JACINTA, VG86**

By Panache.

6th Dam

**CAMO TRIXIE 717**

By Lester.

7th Dam

**CAMO TRIXIE 532**

By Duncan Jarred.

8th Dam

**CAMO TRIXIE, EX91**

Purchaser: .....

**LOT 12 CAMO LASSIE 330**

HB: 829194 ID: 4038 DOB: 14/5/2024 DUE: 17/5/26 Brady

Sire **BROADLIN BROADWAY**Dam **CAMO LASSIE 273, VG87**

Age	Milk	Ptn	Ptn	BF	BF	Days
5-11	5301	202	3.8	267	5.0	296

5 Star Jersey.

SIRE: SUNSET CANYON DAVID

2nd Dam **CAMO LASSIE 222, GP84**

2-9	5263	211	4.0	272	5.2	305
-----	------	-----	-----	-----	-----	-----

SIRE: GRIFFENS GOVERNOR

3rd Dam **CAMO LASSIE 141, VG88**

5-11	6261	241	3.9	281	4.5	305
------	------	-----	-----	-----	-----	-----

By Berretta.

4th Dam **CAMO LASSIE 91, VG88, Elite Prod Award**

By Lester.

5th Dam **CAMO LASSIE 61, EX90**

By J Imperial.

6th Dam **CAMO LASSIE 26, VG87**

Back to Babrooten Lassie 4. Same family as Jaybee Aims Lassie, Ex94. Champion Cow Sydney Royal. Res All Breeds Melbourne Royal etc.

Purchaser: .....



CAMO LASSIE 286, VG88 - Family Member

**LOT 13 CAMO LASSIE 340**

HB: 829219 ID: 4065 DOB: 29/5/2024 DUE: 16/5/26 Kamakazi

Sire **WALLACEDALE GOLD BAND P**Dam **CAMO LASSIE 290, VG85**

Age	Milk	Ptn	Ptn	BF	BF	Days	PI
3-11	5756	215	3.7	284	4.9	288	106

5 Star Jersey.

SIRE: BROOKBORA ARAMAC

2nd Dam **CAMO LASSIE 246, VG86**

4-1	5618	239	4.3	344	6.1	305	111
-----	------	-----	-----	-----	-----	-----	-----

SIRE: PANNOO ABE VANAHLEM

3rd Dam **CAMO LASSIE 222, GP84** - See Lot 12.

Purchaser: .....

**LOT 14 CAMO LASSIE 328**

HB: 829182 ID: 4025 DOB: 4/5/2024 DUE: 19/5/26 Starlord

Sire **KINGS VILLE BEDFORD P**Dam **CAMO LASSIE 288, VG86**

Age	Milk	Ptn	Ptn	BF	BF	Days
2-1	4439	183	4.1	226	5.1	301

SIRE: PANNOO ABE VANAHLEM

2nd Dam **CAMO LASSIE 235, VG85**

6-0	4922	226	4.6	298	6.1	289
-----	------	-----	-----	-----	-----	-----

SIRE: RICHIES JACE TBONE A364

3rd Dam **CAMO LASSIE 222, GP84** - See Lot 12.

Purchaser: .....



CAMO LASSIE 269, EX90 - Family Member

**LOT 15 CAMO LASSIE 341**

HB: 829229 ID: 4075 DOB: 13/6/2024 DUE: 4/9/26 Corona

Sire **BROADLIN BROADWAY**Dam **CAMO LASSIE 289, EX90**

Age	Milk	Ptn	Ptn	BF	BF	Days
4-0	5106	174	3.4	243	4.8	272

5 Star Jersey. Sold for \$5500 at our herd dispersal.

SIRE: BROOKBORA BEANSPROUT

2nd Dam **CAMO LASSIE 222, GP84** - See Lot 12.

Purchaser: .....



CAMO LASSIE 320 - Sister to Lot 15

**LOT 16 CAMO LASSIE 337**

HB: 829208 ID: 4054 DOB: 23/5/2024 DUE: 17/5/26 Starlord

Sire **GELBEADO PARK WOODSIDE**Dam **CAMO LASSIE 282, VG88**

SIRE: PANNOO ABE VANAHLEM

2nd Dam **CAMO LASSIE 251, VG85**

Age	Milk	Ptn	Ptn	BF	BF	Days
4-0	5724	219	3.8	317	5.5	297

SIRE: STEINHAUERS SAMSON LEMONHEAD

3rd Dam **CAMO LASSIE 162, EX90, Elite Prod Award**

9-10	6014	231	38	290	4.8	288
------	------	-----	----	-----	-----	-----

By Rescue.

Purchaser: .....

**LOT 17 CAMO LASSIE 336**

HB: 829207 ID: 4053 DOB: 21/5/2024 DUE: 16/5/26 Kamakazi

Sire **WALLACEDALE GOLD BAND P**Dam **CAMO LASSIE 297, VG88**

Age	Milk	Ptn	Ptn	BF	BF	Days
3-0	5023	193	3.8	262	5.2	294

5 Star Jersey.

SIRE: WILSONVIEW IF MATT

2nd Dam

**CAMO LASSIE 268, VG86**

Age	Milk	Ptn	Ptn	BF	BF	Days
5-9	5632	223	4.0	305	5.4	298

SIRE: BROADLIN HATMAN

3rd Dam

**CAMO LASSIE 196, VG87**

Age	Milk	Ptn	Ptn	BF	BF	Days
5-1	5144	206	4.0	258	5.0	261

SIRE: LERIDA PARK OXLEY

4th Dam

**CAMO LASSIE 157, EX90**

Age	Milk	Ptn	Ptn	BF	BF	Days
4-0	5387	193	3.6	261	4.8	286

By Fleurieu Augustus.

5th Dam

**CAMO LASSIE 100** by NZ Ernest

6th Dam

**CAMO LASSIE 60, VG88, Elite Prod Award**

by Lester

7th Dam

**CAMO LASSIE 22, EX90**

Back to Babrooten Lassie 4. Same family as Jaybee Aims Lassie, Ex94. Champion Cow Sydney Royal. Res All Breeds Melbourne Royal etc.

Purchaser: .....



CAMO LASSIE 318 - Sister to Dam of Lot 17

**LOT 18 CAMO LASSIE 338**

HB: 829214 ID: 4060 DOB: 26/5/2024

DUE: September to C Holt &amp; C Howard

Sire **ALL LYNNS NIKON VALERGO**Dam **CAMO LASSIE 283, VG89**

Age	Milk	Ptn	Ptn	BF	BF	Days
4-11	5214	210	4.0	263	5.0	290

5 Star Jersey.

SIRE: BROOKBORA ARAMAC

2nd Dam

**CAMO LASSIE 196, VG87**

See Lot 17.

Purchaser: .....

**LOT 19 CAMO LASSIE 331**

HB: 829195 ID: 4039 DOB: 15/5/2024 DUE: 17/5/26 Brady

Sire **AHLEM ALTACAJUN**Dam **CAMO LASSIE 311, VG85**

Age	Milk	Ptn	Ptn	BF	BF	Days	PI
1-11	4368	159	3.6	215	4.9	294	

5 Star Jersey

SIRE: BROOKBORA ARAMAC

2nd Dam

**CAMO LASSIE 254, EX90**

Age	Milk	Ptn	Ptn	BF	BF	Days	PI
5-11	6465	240	3.7	329	5.1	297	110

SIRE: STEINHAUERS SAMSON LEMONHEAD

3rd Dam

**CAMO LASSIE 160, VG86**

Age	Milk	Ptn	Ptn	BF	BF	Days	PI
5-11	6634	234	3.5	295	4.5	291	115

By Flowerpower.

4th Dam

**CAMO LASSIE 110, VG85**

By Finale.

5th Dam

**CAMO LASSIE 60, VG88**

See Lot 17.

Purchaser: .....

**LOT 20 CAMO LASSIE 332**

HB: 829196 ID: 4040 DOB: 15/5/2024

DUE: mid June to C Holt &amp; C Howard

Sire

**BROADLIN BROADWAY**

Dam

**CAMO LASSIE 264, VG87**

Age	Milk	Ptn	Ptn	BF	BF	Days	PI
5-1	7187	255	3.6	293	4.1	305	116

SIRE: DEERVIEW VALSON

2nd Dam

**CAMO LASSIE 228**

Age	Milk	Ptn	Ptn	BF	BF	Days
6-1	5273	208	3.9	314	6.0	272

SIRE: ERTL MANTRA

3rd Dam

**CAMO LASSIE 160, VG86**

See Lot 19.

Purchaser: .....

**LOT 21 CAMO LASSIE 322**

HB: 817990 ID: 3999 DOB: 10/6/2023 DUE: 7/5/26 Brady

Sire

**WALLACEDALE GOLD BAND P**

Dam

**CAMO LASSIE 280, VG85**

Age	Milk	Ptn	Ptn	BF	BF	Days
4-11	5275	202	3.8	255	4.8	279

SIRE: MURRAY BROOK SHADOWMAN

2nd Dam

**CAMO LASSIE 248**

Age	Milk	Ptn	Ptn	BF	BF	Days
4-1	5005	197	3.9	284	5.7	291

SIRE: VJ RODME

3rd Dam

**CAMO LASSIE 215**

Age	Milk	Ptn	Ptn	BF	BF	Days
2-0	3873	140	3.6	180	4.7	285

By Celebrity.

4th Dam

**CAMO LASSIE 189, VG86**

By Astound.

Purchaser: .....

**LOT 22 CAMO LASSIE 333**

HB: 829201 ID: 4047 DOB: 19/5/2024 DUE: 1/9/26 Corona

Sire

**BROADLIN BROADWAY**

Dam

**CAMO LASSIE 281, VG88**

Age	Milk	Ptn	Ptn	BF	BF	Days	PI
4-11	5547	223	4.0	319	5.8	291	109

5 Star Jersey. Sold for \$4000 at our herd dispersal.

SIRE: ALL LYNNS LOUIE VALENTINO

2nd Dam

**CAMO LASSIE 253**

Age	Milk	Ptn	Ptn	BF	BF	Days
3-11	4424	183	4.1	264	6.0	274

SIRE: WALLACEDALE MELVARA

3rd Dam

**CAMO LASSIE 186**

Age	Milk	Ptn	Ptn	BF	BF	Days
4-0	4931	191	3.9	273	5.5	305

By Celebrity.

Purchaser: .....

CAV



**CAMO KAY 5, EX90 - Dam of Lot 23**

**LOT 23 CAMO KAY 12**

HB: 829203 ID: 4049 DOB: 19/5/2024 DUE: 15/5/26 Starlord

Sire **GELBEADO PARK WOODSIDE**

Dam **CAMO KAY 5, EX90**

Age	Milk	Ptn	Ptn	BF	BF	Days	PI
6-0	6614	242	3.7	293	4.4	298	111

5 Star Jersey. Sold for \$4000 at our herd dispersal.

SIRE: ALL LYNNS HENDRIX NITRO

2nd Dam

**CAMO KAY 3, EX90**

Age	Milk	Ptn	Ptn	BF	BF	Days	PI
5-1	6240	243	3.9	326	5.2	305	106

1st 5yo Colac OFC 21.

SIRE: BROADLIN HATMAN

3rd Dam

**SPRING GULLY KAY 5, VG87**

Age	Milk	Ptn	Ptn	B.F.	B.F.	Days	PI
4-0	6537	249	3.8	282	4.3	296	112

SIRE: PANNOO ABE VANAHLEM

4th Dam

**SPRING GULLY KAY 4**

Age	Milk	Ptn	Ptn	B.F.	B.F.	Days	PI
3-11	6512	223	3.4	305	4.7	305	

by Action.

5th Dam

**SPRING GULLY KAY 3** by Astound

6th Dam

**SPRING GULLY KAYS SELECT, VG87**

by Altheas Select

7th Dam

**SPRING GULLY KAY** by Hermitage

8th Dam

**SPRING GULLY KIWI, VG85** by Merrivale Senator

Purchaser: .....

**LOT 24 CAMO KAY 13**

HB: 829223 ID: 4069 DOB: 5/6/2024 DUE: 16/5/26 Brady

Sire **PANNOO ABE VANAHLEM**

Dam **CAMO KAY 8, VG85**

Age	Milk	Ptn	Ptn	BF	BF	Days	PI
3-0	5427	200	3.7	229	4.2	279	

5 Star Jersey.

SIRE: WILSONVIEW IF MATT

2nd Dam

**CAMO KAY 4, EX90**

Age	Milk	Ptn	Ptn	BF	BF	Days	PI
4-0	6675	233	3.5	303	4.5	305	105

SIRE: ALL LYNNS LEGAL VOLCANO

3rd Dam

**SPRING GULLY KAY 5, VG87**

See Lot 23.

Purchaser: .....

**LOT 25 CAMO KAY 14**

HB: 829238 ID: 4088 DOB: 5/7/2024 DUE: 3/9/26 Corona

Sire **BROADLIN BROADWAY**

Dam **CAMO KAY 4, EX90**

5 Star Jersey. See Lot 24.

Purchaser: .....

**LOT 26 CAMO FAIRY 45**

HB: 829197 ID: 4041 DOB: 15/5/2024 DUE: 16/5/26 Kamakazi

Sire **WALLACEDALE GOLD BAND P**

Dam **CAMO FAIRY 35, EX90**

Age	Milk	Ptn	Ptn	BF	BF	Days	PI
3-0	6553	224	3.4	269	4.1	303	109

5 Star Jersey.

SIRE: RIVER VALLEY BUTTONS BIONIC

2nd Dam

**CAMO FAIRY 33, EX90**

Age	Milk	Ptn	Ptn	BF	BF	Days	PI
4-11	6841	245	3.6	287	4.2	299	111

SIRE: BROOKBORA BEANSPOUT

3rd Dam

**CAMO FAIRY 19, GP84**

Age	Milk	Ptn	Ptn	BF	BF	Days	PI
5-11	5598	209	3.7	265	4.7	288	

By Region.

4th Dam

**CAMO FAIRY 16**

By Mentor.

5th Dam

**CAMO FAIRY 9**

By Goldglo. Bred down from Kintail Fairy 65, VG87. By Dillon.

Purchaser: .....

**LOT 27 CAMO FAIRY 46**

HB: 829198 ID: 4042 DOB: 16/5/2024 DUE: 24/5/26 Brady

Sire **AHLEM ALTACAJUN**

Dam **CAMO FAIRY 33, EX90**

5 Star Jersey. See Lot 26.

Purchaser: .....



**CAMO FAIRY 36, VG88 - Family Member of Lot 26**

**LOT 28 CAMO FAIRY 47**

HB: 829218 ID: 4064 DOB: 29/5/2024 DUE: 16/5/26 Brady

Sire **ALL LYNNS NIKON VALERGO (PP)**

Dam **CAMO FAIRY 32, VG85**

Age	Milk	Ptn	Ptn	BF	BF	Days	PI
5-0	5009	180	3.6	245	4.9	282	

5 Star Jersey.

SIRE: MURRAY BROOK SHADOWMAN

2nd Dam

**CAMO FAIRY 22**

Age	Milk	Ptn	Ptn	BF	BF	Days	PI
5-11	4834	200	4.1	312	6.5	292	

3rd Dam

**CAMO FAIRY 12**

Age	Milk	Ptn	Ptn	BF	BF	Days	PI
7-0	4598	185	4.0	252	5.5	287	

By Centurion.

Purchaser: .....

**LOT 29 CAMO LADY 63**

HB: 829188 ID: 4031 DOB: 9/5/2024 DUE: 16/5/26 Kamakazi

Sire **WALLACEDALE GOLD BAND P**Dam **CAMO LADY 55, VG89**

Age	Milk	Ptn	Ptn	BF	BF	Days	PI
1-11	4731	171	3.6	229	4.8	300	103

5 Star Jersey.

SIRE: AHLEM ALTACAJUN

2nd Dam **CAMO LADY 44, VG85**

Age	Milk	Ptn	Ptn	BF	BF	Days	PI
2-11	5896	228	3.9	289	4.9	292	112

SIRE: SUNSET CANYON DAVID

3rd Dam **CAMO LADY 33, VG86**

Age	Milk	Ptn	Ptn	BF	BF	Days	PI
7-0	6188	258	4.2	366	5.9	305	119

SIRE: PANNOO ABE VANAHLEM

4th Dam **CAMO LADY 30, VG85**

Age	Milk	Ptn	Ptn	BF	BF	Days	PI
8-11	5707	230	4.0	355	6.2	305	112

SIRE: GALAXIES CELEBRITY

5th Dam **CAMO LADY 23, GP84**

Age	Milk	Ptn	Ptn	BF	BF	Days	PI
5-11	4736	200	4.2	280	5.9	305	110

By Williams Minstrel NZ. Bred down from Woodglen Lady 46 by OGA ex Lady 3 by Elenko Glen Lad from the Lady Fowlers of Katandra.

Purchaser: .....



CAMO LADY 62 - Family Member of Lot 29

**LOT 30 CAMO LADY 66**

HB: 829224 ID: 4070 DOB: 8/6/2024

DUE: 31/5/26 to C Holt &amp; C Howard

Sire **GELBEADO PARK WOODSIDE**Dam **CAMO LADY 50, EX90**

Age	Milk	Ptn	Ptn	BF	BF	Days	PI
4-0	5990	229	3.8	276	4.6	271	116

5 Star Jersey.

SIRE: PANNOO ABE VANAHLEM

2nd Dam **CAMO LADY 46**

Age	Milk	Ptn	Ptn	BF	BF	Days	PI
4-1	6031	246	4.1	311	5.2	296	112

SIRE: ALL LYNNS HENDRIX NITRO

3rd Dam **CAMO LADY 30, VG85**

See Lot 29.

Purchaser: .....

**LOT 31 CAMO LADY 67**

HB: 829236 ID: 4086 DOB: 22/6/2024 DUE: 3/9/26 Whistmel

Sire **KINGS VILLE BEDFORD P**Dam **CAMO LADY 53, VG89**

Age	Milk	Ptn	Ptn	BF	BF	Days	PI
1-11	5195	186	3.6	231	4.5	301	114

5 Star Jersey

SIRE: ALL LYNNS LOUIE VALENTINO

2nd Dam **CAMO LADY 33, VG86**

See Lot 29.

Purchaser: .....



CAMO LADY 53, VG89 - Dam of Lot 31

**LOT 32 CAMO SILVER 69**

HB: 829190 ID: 4034 DOB: 10/5/2024 DUE: 17/5/26 Starlord

Sire **KINGS VILLE BEDFORD P**Dam **CAMO SILVER 66, VG88**

Age	Milk	Ptn	Ptn	BF	BF	Days
6-10	5994	225	3.8	317	5.3	305

5 Star Jersey.

SIRE: SUNSET CANYON DAVID

2nd Dam **CAMO SILVER 63, EX90**

Age	Milk	Ptn	Ptn	BF	BF	Days
7-0	8211	297	3.6	392	4.8	305

SIRE: PANNOO ABE VANAHLEM

3rd Dam **CAMO SILVER 60** by latola.4th Dam **CAMO SILVER 56, GP84** by Landline5th Dam **CAMO SILVER 51** by CSC Bigchief6th Dam **CAMO SILVER 47, VG85** by Midnight Storm7th Dam **CAMO SILVER 37** by Merrivale Senator

Purchaser: .....

**LOT 33 CAMO SILVER 70**

HB: 829225 ID: 4071 DOB: 8/6/2024 DUE: 2/9/26 Corona

Sire **ALL LYNNS NIKON VALERGO (PP)**Dam **CAMO SILVER 67, EX91**

Age	Milk	Ptn	Ptn	BF	BF	Days
3-1	5705	205	3.6	279	4.9	305

5 Star Jersey.

SIRE: CDF VICEROY

2nd Dam **CAMO SILVER 65**

Age	Milk	Ptn	Ptn	BF	BF	Days
3-0	4038	154	3.8	197	4.9	280

SIRE: DEERVIEW VALSON

3rd Dam **CAMO SILVER 63, EX90**

See Lot 32.

Purchaser: .....

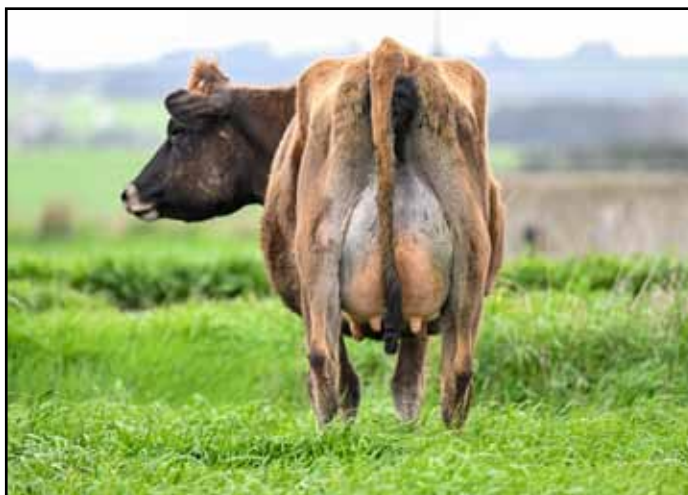

CAMO SILVER 68 - Sister to Lot 33

**LOT 34 CAMO CINDY 16**

HB: 829222 ID: 4068 DOB: 4/6/2024 DUE: 15/5/26 Brady

Sire **PANNOO ABE VANAHLEM**Dam **CAMO CINDY 12, VG87**

Age	Milk	Ptn	Ptn	BF	BF	Days	PI
3-11	5289	196	3.7	257	4.9	276	

5 Star Jersey.

SIRE: DIAMOND HILL OLIVER PIXSTAR

2nd Dam **CAMO CINDY 5, VG86**

Age	Milk	Ptn	Ptn	BF	BF	Days	PI
7-11	5975	227	3.8	340	5.7	305	110

SIRE: DEERVIEW VASLSON

3rd Dam **CAMO CINDY 2**

Age	Milk	Ptn	Ptn	BF	BF	Days	PI
2-10	4686	186	4.0	248	5.3	297	

By Sunset Canyon Mecca.

4th Dam **GLEN EVAN CINDY 4373** By Flowerpower.5th Dam **EVEN GLEN 3682** By Gleniak.6th Dam **EVEN GLEN 3032** By Merrivale Senator.

Purchaser: .....

**CAMO ANGE 14, EX - Sister to Dam of Lot 36****CAMO CINDY 14, VG88 - Family Member to Lot 34****CAMO ANGE 18, VG87 - Family Member of Lot 37****LOT 35 CAMO CINDY 15**

HB: 829183 ID: 4026 DOB: 4/5/2024 DUE: 17/5/26 Kamakazi

Sire **WALLACEDALE GOLD BAND P**Dam **CAMO CINDY 13, GP83**

Age	Milk	Ptn	Ptn	BF	BF	Days	PI
2-10	4817	171	3.6	227	4.7	305	

5 Star Jersey.

SIRE: RIVER VALLEY BUTTONS BIONIC

2nd Dam **CAMO CINDY 5**

See Lot 34.

Purchaser: .....

**LOT 36 CAMO ANGE 22**

HB: 829206 ID: 4052 DOB: 20/5/2024

DUE: June to C Holt &amp; C Howard

Sire **WALLACEDALE GOLD BAND P**Dam **CAMO ANGE 16, VG88**

Age	Milk	Ptn	Ptn	BF	BF	Days	PI
4-0	5043	191	3.8	250	5.0	297	

5 Star Jersey.

SIRE: BROOKBORA BEANSPROUT

2nd Dam **CAMO ANGE 4, VG87**

Age	Milk	Ptn	Ptn	BF	BF	Days	PI
3-11	5178	203	3.9	306	5.9	305	

SIRE: GALAXIES CELEBRITY

3rd Dam **CAMO ANGE 2**

Age	Milk	Ptn	Ptn	BF	BF	Days	PI
8-0	5505	225	4.1	282	5.1	282	

By Badger.

4th Dam **CAMO ANGE**

By Augustus.

Purchaser: .....

**LOT 37 CAMO ANGE 23**

HB: 829235 ID: 4084 DOB: 17/6/2024 DUE: 1/9/26 Corona

Sire **BROADLIN BROADWAY**Dam **CAMO ANGE 17, VG87**

Age	Milk	Ptn	Ptn	BF	BF	Days	PI
2-0	5108	179	3.5	212	4.2	302	

5 Star Jersey.

SIRE: BROOKBORA BEANSPROUT

2nd Dam **CAMO ANGE 12**

Age	Milk	Ptn	Ptn	BF	BF	Days	PI
2-10	5598	207	3.7	257	4.6	284	

SIRE: STEINHAUERS SAMSON LEMONHEAD

3rd Dam **CAMO ANGE 7**

Age	Milk	Ptn	Ptn	BF	BF	Days	PI
3-0	4537	169	3.7	215	4.7	259	

Purchaser: .....

**LOT 38 CAMO NIKKI 15**

HB: 829227 ID: 4073 DOB: 10/6/2024 DUE: 17/5/26 Brady

Sire **KINGS VILLE BEDFORD P**Dam **CAMO NIKKI 10**

Age	Milk	Ptn	Ptn	BF	BF	Days	PI
3-11	5037	182	3.6	225	4.5	276	

SIRE: ALL LYNNS LOUIE VALENTINO

2nd Dam **CAMO NIKKI 4, EX90**

Age	Milk	Ptn	Ptn	BF	BF	Days	PI
3-11	5364	199	3.7	291	5.4	305	

SIRE: PANNOO ABE VANAHLEM

3rd Dam **CAMO NIKKI 2, EX90**

Age	Milk	Ptn	Ptn	BF	BF	Days	PI
4-10	5450	201	3.7	297	5.5	305	

By Celebrity.

4th Dam **CAMO NIKKI, VG87**

Age	Milk	Ptn	Ptn	BF	BF	Days	PI
4-0	7525	255	3.4	345	4.6	305	119

By Royals Green Kracka (NZ).

Purchaser: .....

**LOT 39 CAMO NIKKI 14**

HB: 829220 ID: 4066 DOB: 30/5/2024 DUE: 4/9/26 Whistmel

Sire **GELBEADO PARK WOODSIDE**Dam **CAMO NIKKI 8, VG86**

Age	Milk	Ptn	Ptn	BF	BF	Days
5-0	5668	214	3.8	283	5.0	285

5 Star Jersey.

SIRE: STEINHAUERS SAMSON LEMONHEAD

2nd Dam **CAMO NIKKI 5, EX90**

Age	Milk	Ptn	Ptn	BF	BF	Days
5-0	6182	229	3.7	287	4.6	277

SIRE: PANNOO ABE VANAHLEM

3rd Dam **CAMO NIKKI 2, EX90**

See Lot 38.

Purchaser: .....

**LOT 40 CAMO DIAMOND 13**

HB: 829189 ID: 4032 DOB: 9/5/2024 DUE: 17/5/26 Starlord

Sire **KINGS VILLE BEDFORD P**Dam **CAMO DIAMOND 11**

Age	Milk	Ptn	Ptn	BF	BF	Days	PI
1-11	5156	173	3.4	243	4.7	305	105

SIRE: BROOKBORA BEANSPOUNT

2nd Dam **CAMO DIAMOND 8**

SIRE: WALLACEDALE MELVARA

3rd Dam **CAMO DIAMOND 6**

By Ontime.

4th Dam **CAMO DIAMOND, VG87**

Age	Milk	Ptn	Ptn	BF	BF	Days	PI
5-10	6768	241	3.6	327	4.8	290	121

By Augustus.

5th Dam **CAMO OPAL, VG86**

By Claydon Park Destiny.

6th Dam **CAMO RUBY**

By Merrivale Senator.

Purchaser: .....

**LOT 41 CAMO DIAMOND 15 (TWIN)**

HB: 829205 ID: 4051 DOB: 19/5/2024 DUE: 18/5/26 Corona

Sire **GELBEADO PARK WOODSIDE**Dam **CAMO DIAMOND 8**

See Lot 40.

Purchaser: .....

**LOT 42 CAMO DIAMOND 14 (TWIN)**

HB: 829204 ID: 4050 DOB: 19/5/24 DUE: Mid July

Account: C Holt &amp; C Howard

Sire **GELBEADO PARK WOODSIDE**Dam **CAMO DIAMOND 8**

See Lot 40.

Purchaser: .....

**LOT 43 CAMO SCARLETT 3**

HB: 829209 ID: 4055 DOB: 24/5/2024

DUE: July to C Holt &amp; C Howard

Sire **ALL LYNNS LOUIE VALENTINO**Dam **CAMO SCARLETT 2, VG86**

Age	Milk	Ptn	Ptn	BF	BF	Days	PI
4-10	6507	234	3.6	287	4.4	305	106

5 Star Jersey.

SIRE: CAMO JACK

2nd Dam **CAMO SCARLETT, VG88**

Age	Milk	Ptn	Ptn	BF	BF	Days	PI
7-1	5393	210	3.9	294	5.5	264	105

By Astound.

Purchaser: .....

**LOT 44 CAMO ELSIE 7**

HB: 829217 ID: 4063 DOB: 29/5/2024

DUE: August to C Holt &amp; C Howard

Sire **PANNOO ABE VANAHLEM**Dam **CAMO ELSIE 3, GP84**

Age	Milk	Ptn	Ptn	BF	BF	Days	PI
4-10	5866	215	3.7	289	4.9	303	

5 Star Jersey

SIRE: SUNSET CANYON DAVID

2nd Dam **SPRING GULLY ELSIE 25, VG86**

Age	Milk	Ptn	Ptn	BF	BF	Days	PI
4-1	6726	247	3.7	314	4.7	305	

SIRE: BEULAH TARANAK BADGER

3rd Dam **SPRING GULLY ELSIE 16, VG86**

Age	Milk	Ptn	Ptn	BF	BF	Days	PI
6-11	9051	318	3.5	404	4.5	365	

SIRE: FIRST CHOICE PARAMOUNT

4th Dam **SPRING GULLY ELSIE ASTOUND 3RD, VG87**

Age	Milk	Ptn	Ptn	BF	BF	Days	PI
3-11	7221	253	3.5	305	4.2	291	101

5th Dam **SPRING GULLY ELSIE 3, VG88** by Brook6th Dam **ROSECROFT ELSIE 64, EX91** by Duncan7th Dam **ROSECROFT ELSIE 43** by YDB

Purchaser: .....



CAMO ELSIE 4, VG88 - Maternal sister to Lot 44

**LOT 45 CAMO PAIGE 11**

HB: 829230 ID: 4077 DOB: 14/6/2024 DUE: 2/9/26 Corona

Sire **BROADLIN BROADWAY**Dam **CAMO PAIGE 9, VG88**

Age	Milk	Ptn	Ptn	BF	BF	Days	PI
4-0	4933	191	3.9	250	5.1	266	

5 Star Jersey.

SIRE: BROOKBORA ARAMAC

2nd Dam **CAMO PAIGE 8**

Age	Milk	Ptn	Ptn	BF	BF	Days	PI
2-1	3608	135	3.7	178	4.9	276	

SIRE: STEINHAUERS SAMSON LEMONHEAD

3rd Dam **CAMO PAIGE 4**

Age	Milk	Ptn	Ptn	BF	BF	Days	PI
4-11	5264	204	3.9	292	5.6	289	

SIRE: LENCREST ON TIME

4th Dam **CAMO PAIGE 2, VG88**

Age	Milk	Ptn	Ptn	BF	BF	Days	PI
10-7	5902	226	3.8	316	5.4	305	

By Badger.

5th Dam by Soldya.

Purchaser: .....

**LOT 46 CAMO JESS 50**

HB: 829200 ID: 4046 DOB: 18/5/2024

DUE: early June to C Holt &amp; C Howard

Sire **WALLACEDAILE GOLD BAND P**Dam **CAMO JESS 47, VG86**

Age	Milk	Ptn	Ptn	BF	BF	Days
2-10	5146	182	3.5	239	4.6	297

5 Star Jersey

SIRE: DIAMOND HILL OLIVER PIXSTAR

2nd Dam **CAMO JESS 40**

4-0	4907	182	3.7	268	5.5	260
-----	------	-----	-----	-----	-----	-----

SIRE: BROOKBROA TBONE BARCARDI

3rd Dam **CAMO JESS 35, VG86**

2-11	4441	161	3.6	223	5.0	270
------	------	-----	-----	-----	-----	-----

By Griffens Governor

4th Dam **CAMO JESS 21, VG86**

6-1	5704	193	3.4	270	4.7	281
-----	------	-----	-----	-----	-----	-----

By BW Country.

5th Dam **CAMO JESS 13, VG86** By Pyramid.6th Dam **CAMO JESS 5, EX90** By Cannonball.7th Dam **RIDGEWOOD REGAL JESS 31, EX90**

1 Ex &amp; 2 VG dtrs.

8th Dam **RIDGEWOOD REGAL JESS 28, EX90**9th Dam **RIDGEWOOD REGAL JESS 7, EX**10th Dam **RIDGEWOOD REGAL JESS 6, EX**11th Dam **YARRAVAL GOLDEN JESS, HC**

508 bf. Bred down from Dawn Jess, Imp Jersey Island.

Purchaser: .....

**LOT 47 CAMO WATERLILY 31**

HB: 829212 ID: 4057 DOB: 25/5/2024

DUE: early July to C Holt &amp; C Howard

Sire **WALLACEDAILE GOLD BAND P**Dam **CAMO WATERLILY 22**

Age	Milk	Ptn	Ptn	BF	BF	Days
4-0	5376	206	3.8	263	4.9	284

SIRE: BROOKBORA BREWIS

2nd Dam **CAMO WATERLILY 12**

4-11	4199	164	3.9	232	5.5	255
------	------	-----	-----	-----	-----	-----

SIRE: BW KARBALA

3rd Dam **CAMO WATERLILY 7**

5-11	4987	204	4.1	257	5.2	260
------	------	-----	-----	-----	-----	-----

4th Dam **PALLARRA WATERLILY 11, EX, Elite Prod Award**

by NZ Casper

8-11	5906	235	4.0	315	5.3	305
------	------	-----	-----	-----	-----	-----

6th Dam **PALLARRA WATERLILY 3, EX90** by Span7th Dam **NOESKA DAZZLING WATERLILY 6, EX90**

Purchaser: .....

**LOT 48 CAMO DIANE 13**

HB: 829232 ID: 4080 DOB: 16/6/2024 DUE: 3/9/26 Whistmel

Sire **WALLACEDAILE GOLD BAND P**Dam **CAMO DIANE 12, GR1, VG86**

Age	Milk	Ptn	Ptn	BF	BF	Days
4-2	5846	199	3.4	281	4.8	305

5 Star Jersey.

SIRE: DEERVIEW VALSON

2nd Dam **CAMO DIANE 2, EX90**

7-2	5720	213	3.7	276	4.8	280
-----	------	-----	-----	-----	-----	-----

SIRE: LESTER SAMBO

3rd Dam **CAMO DIANE @2YO 85**

Purchaser: .....

**LOT 49 CAMO JUNE 6**

HB: 829226 ID: 4072 DOB: 8/6/2024 DUE: 1/9/26 Whistmel

Sire

Dam

**GELBEADO PARK WOODSIDE****CAMO JUNE 5, VG86**

Age	Milk	Ptn	Ptn	BF	BF	Days	PI
4-0	5593	223	4.0	267	4.8	305	

5 Star Jersey.

SIRE: PANNOO ABE VANAHLEM

2nd Dam **CAMO JUNE 3**

1-10	3862	143	3.7	202	5.2	274
------	------	-----	-----	-----	-----	-----

SIRE: DEERVIEW VALSON

3rd Dam **CAMO JUNE 2, VG86**

6-2	5603	217	3.9	277	4.9	292
-----	------	-----	-----	-----	-----	-----

By Denson Dale Kazoos Rebel.

4th Dam **CAMO JUNE, GP84**

5-8	6272	263	4.2	329	5.3	295	113
-----	------	-----	-----	-----	-----	-----	-----

By Landline.

Purchaser: .....

**LOT 50 GRADE 4045**

HB: xx ID: 4045 DOB: 18/5/24 DUE: 16/5/26 Carona

Sire

Dam

**GELBEADO PARK WOODSIDE****MIA 3691** By Vanahlem.

Purchaser: .....

**Lots 51-70 A/C A&S Chant****LOT 51 ELMS PARK BROADWAY FAITH 892**

HB: 841645 ID: 892 DOB: 19/3/2024 CALVED: 12/3/26

Sire

Dam

**BROADLIN BROADWAY****ELMS PARK FAITH 523, EX90**

Age	Milk	Ptn	Ptn	BF	BF	Days
2-6	7054	257	3.6	337	4.8	297

SIRE: SUN VALLEY MARCIN JERONIMO

2nd Dam **ELMS PARK FAITH 390 @2YO86**

3-5	4874	181	3.7	236	4.8	223
-----	------	-----	-----	-----	-----	-----

SIRE: ELLIOTS REGENCY CASINO

3rd Dam **ELMS PARK FAITH 177, EX91**

5-7	7126	266	3.7	319	4.5	305
-----	------	-----	-----	-----	-----	-----

By Valentino.

4th Dam **ELMS PARK FAITH 60, VG88** See Lot 52.

Purchaser: .....

**ELMS PARK FAITH 417, EX91 - Family Member of Lot 51**

**LOT 52 ELMS PARK WHISTLER FAITH 946**

HB: 841696 ID: 946 DOB: 2/5/2024 CALVED: 16/3/26

Sire **AHLEM WHISTLER**Dam **ELMS PARK FAITH 463, VG88**

Age	Milk	Ptn	Ptn	BF	BF	Days
2-11	6033	228	3.8	247	4.1	305

SIRE: CDF VICEROY

2nd Dam **ELMS PARK FAITH 60, VG88**

Age	Milk	Ptn	Ptn	BF	BF	Days
3-5	7040	278	4.0	350	5.0	305

SIRE: RICHIES JACE TBONE A364

3rd Dam **ELMS PARK FAITH, EX92**

Age	Milk	Ptn	Ptn	BF	BF	Days
6-1	7142	268	3.8	323	4.5	305

3 Ex &amp; 2 VG dtrs. By Alf. Next sires Astound x Duckworth.

Purchaser: .....

**LOT 53 ELMS PARK KAMAKAZI FAITH 926**

HB: 841678 ID: 926 DOB: 9/4/2024 CALVED: 12/3/26

Sire **BLACK LABEL THRASHING KAMAKAZI**Dam **ELMS PARK GRANT FAITH, VG87**

Age	Milk	Ptn	Ptn	BF	BF	Days	PI
2-0	5072	196	3.9	245	4.8	305	

SIRE: CRESCENT VOLCANO GRANT

2nd Dam **ELMS PARK FAITH 209, VG88**

Age	Milk	Ptn	Ptn	BF	BF	Days
4-0	7106	277	3.9	366	5.2	305

3rd Dam **ELMS PARK FAITH 84, EX90**

Age	Milk	Ptn	Ptn	BF	BF	Days
6-1	6883	250	3.6	357	5.2	305

1 Ex &amp; 3 VG dtrs. By TBone.

4th Dam **ELMS PARK FAITH, EX92**

See Lot 52.

Purchaser: .....



ELMS PARK FAITH 289, EX92 - Sister to 2nd Dam of Lot 53



ELMS PARK STARLIGHT 253, EX - Sister to 2nd Dam of Lot 54

**LOT 54 ELMS PARK IMPECCABLE STARLIGHT 928**

HB: 841680 ID: 928 DOB: 13/4/2024 CALVED: 16/3/26

Sire

Dam

**KAARMONA IMPECCABLE****ELMS PARK STARLIGHT 410, EX91**

Age	Milk	Ptn	Ptn	BF	BF	Days
5-1	6596	253	3.8	327	5.0	276

2 VG dtrs.

SIRE: ELLIOTS REGENCY CASINO

2nd Dam **ELMS PARK STARLIGHT 151, VG86**

Age	Milk	Ptn	Ptn	BF	BF	Days
5-6	6988	264	3.8	340	4.9	305

SIRE: MAACK DAIRY ECLIPES P

3rd Dam **ELMS PARK STARLIGHT 19 @2YO 85**

Age	Milk	Ptn	Ptn	BF	BF	Days
4-10	6030	221	3.7	282	4.7	292

1 Ex &amp; 2 VG dtrs.

Purchaser: .....

**LOT 55 ELMS PARK BOSA STARLIGHT 919**

HB: 841671 ID: 919 DOB: 5/4/2024 CALVED: 12/3/26

Sire

Dam

**JCJ JLS CHROME BOSA****ELMS PARK STARLIGHT 579, VG87**

Age	Milk	Ptn	Ptn	BF	BF	Days
3-0	6491	247	3.8	313	4.8	286

SIRE: KINGS VILLE BASHFUL P

2nd Dam **ELMS PARK STARLIGHT 410, EX91**

See Lot 54.

Purchaser: .....

**LOT 56 ELMS PARK IMPECCABLE STARLIGHT 907**

HB: 841659 ID: 907 DOB: 28/3/2024 CALVED: 16/3/26

Sire

Dam

**KAARMONA IMPECCABLE****ELMS PARK STARLIGHT 565, VG86**

Age	Milk	Ptn	Ptn	BF	BF	Days
3-0	6365	240	3.8	284	4.5	294

SIRE: RIVER VALLEY CECE CHROME

2nd Dam **ELMS PARK STARLIGHT 411, EX90**

Age	Milk	Ptn	Ptn	BF	BF	Days
4-1	7851	300	3.8	268	3.4	305

SIRE: ELLIOTS REGENCY CASINO

3rd Dam **ELMS PARK STARLIGHT 278, VG87**

Age	Milk	Ptn	Ptn	BF	BF	Days
3-11	6566	251	3.8	329	5.0	305

By Valbone.

4th Dam **ELMS PARK STARLIGHT 61**

Age	Milk	Ptn	Ptn	BF	BF	Days
3-5	6249	242	3.9	318	5.1	305

By Fantom.

Purchaser: .....

**LOT 57 ELMS PARK DRUSILLA 947**

HB: 841697 ID: 947 DOB: 6/5/2024 CALVED: 29/3/26

Sire

Dam

**ELMS PARK GRANS WEBCAM****ELMS PARK JETFIGHTER DRUSILLA 698****@2YO 86**

Age	Milk	Ptn	Ptn	BF	BF	Days
2-0	5635	196	3.5	245	4.4	253

SIRE: CAIRNBRAE TOP GUN (JETFIGHTER)

2nd Dam **ELMS PARK COLTON DRUSILLA 201**

Age	Milk	Ptn	Ptn	BF	BF	Days
3-11	6770	258	3.8	343	5.1	305

SIRE: CHILLI ACTION COLTON

3rd Dam **ELMS PARK DRUSILLA 6, EX90**

Age	Milk	Ptn	Ptn	BF	BF	Days
6-0	8713	335	3.8	423	4.9	305

By Sunset Canyon Maximum. Dam of 2 Ex dtrs.

Purchaser: .....



ELMS PARK DRUSILLA 620, EX - Family Member of Lot 57

**LOT 58 ELMS PARK BASHFUL DRUSILLA 915**

HB: 841667 ID: 915 DOB: 1/4/2024 DUE: 23/4/26

Sire **KINGS VILLE BASHFUL**

Dam **ELMS PARK DISCO DRUSILLA 701, VG88**

Age	Milk	Ptn	Ptn	BF	BF	Days
1-11	5558	197	3.5	242	4.4	305

4th 3 yo WD OFC 2025 for C & B Thompson.

SIRE: OAKLANE DAZZLER DISCO

2nd Dam **ELMS PARK DRUSILLA 363, VG88**

Age	Milk	Ptn	Ptn	BF	BF	Days
5-4	8276	296	3.6	377	4.6	305

3rd Dam **ELMS PARK COLTON DRUSILLA 201**

See Lot 57.

Purchaser: .....



ELMS PARK DRUSILLA 616 - Family Member of Lot 58

**LOT 59 ELMS PARK BROADWAY MAXINE 936**

HB: 841687 ID: 936 DOB: 20/4/2024 CALVED: 14/3/26

Sire **BROADLIN BROADWAY**

Dam **ELMS PARK MAXINE 313, EX91**

Age	Milk	Ptn	Ptn	BF	BF	Days
4-6	7927	299	3.8	389	4.9	305

Dam of Maxine 446, Ex90.

SIRE: HEARTLAND PHAROAH APOLLO

2nd Dam **ELMS PARK MAXINE 153, VG87**

Age	Milk	Ptn	Ptn	BF	BF	Days
4-11	6051	239	4.0	313	5.2	289

1 Ex & 1 VG dtrs.

SIRE: CAIRNBRAE JACES ELTON

3rd Dam **ELMS PARK MAXINE 39 @2YO 83**

Age	Milk	Ptn	Ptn	BF	BF	Days
2-0	4541	166	3.7	192	4.2	298

By Fleurieu Dollarmite. Next sires Fleurieu Rasputin x Astound x Skyline First x Gist.

Purchaser: .....

**LOT 60 ELMS PARK BROADWAY ZAIA 888**

HB: 841641 ID: 888 DOB: 17/3/2024 CALVED: 29/3/26

Sire **BROADLIN BROADWAY**

Dam **ELMS PARK MATT ZAIA 644**

SIRE: WILSONVIEW IF MATT

2nd Dam **ELMS PARK ZAIA 472 @2YO 81**

Age	Milk	Ptn	Ptn	BF	BF	Days
2-6	5960	239	4.0	271	4.6	301

SIRE: CAIRNBRAE TBONE ENSIGN

3rd Dam **ELMS PARK ZAIA 323**

Age	Milk	Ptn	Ptn	BF	BF	Days
5-11	7436	264	3.6	390	5.2	305

By BW Galahad.

Purchaser: .....

**LOT 61 ELMS PARK BROADWAY VIOLET 911**

HB: 841663 ID: 911 DOB: 30/3/2024 DUE: 9/4/26

Sire **BROADLIN BROADWAY**

Dam **ELMS PARK VIOLET 444 @2YO 83**

Age	Milk	Ptn	Ptn	BF	BF	Days
3-7	6943	271	3.9	350	5.0	301

SIRE: RIVER VALLEY PF MEGAPOWER

2nd Dam **ELMS PARK VIOLET 315, VG85**

Age	Milk	Ptn	Ptn	BF	BF	Days
3-11	6573	244	3.7	327	5.0	299

SIRE: BW GALAHAD

3rd Dam **ELMS PARK VIOLET 81, EX90**

Age	Milk	Ptn	Ptn	BF	BF	Days
2-11	6451	234	3.6	318	4.9	305

By Celebrity.

Purchaser: .....

**LOT 62 ELMS PARK KAMAKAZI TAYLOR 930**

HB: 841682 ID: 930 DOB: 14/4/2024 CALVED: 12/3/26

Sire **BLACK LABEL THRASHING KAMAKAZI**

Dam **ELMS PARK TAYLOR 623, VG87**

Age	Milk	Ptn	Ptn	BF	BF	Days
2-6	6479	208	3.2	267	4.1	275

SIRE: UNIQUE WEBCAM

2nd Dam **ELMS PARK TAYLOR 341, VG88**

Age	Milk	Ptn	Ptn	BF	BF	Days
5-0	8667	321	3.7	338	3.9	305

1 Ex & 1 VG dtrs.

3rd Dam **ELMS PARK TAYLOR 207, VG87**

Age	Milk	Ptn	Ptn	BF	BF	Days
6-6	6290	238	3.8	353	5.6	305

By Matt.

4th Dam **ELMS PARK TAYLOR 24, VG87**

Age	Milk	Ptn	Ptn	BF	BF	Days
4-6	7105	293	4.1	394	5.6	305

By Elton.

Purchaser: .....

**LOT 63 ELMS PARK KAMAKAZI HEWIE 894**

HB: 841647 ID: 894 DOB: 20/3/2024 DUE: 5/4/26

Sire **BLACK LABEL THRASHING KAMAKAZI**

Dam **ELMS PARK MATT HEWIE 713, VG88**

Age	Milk	Ptn	Ptn	BF	BF	Days
1-10	5473	198	3.6	264	4.8	301

SIRE: WILSONVIEW IF MATT

2nd Dam **ELMS PARK HEWIE 394, EX92**

Age	Milk	Ptn	Ptn	BF	BF	Days
5-0	7128	260	3.7	346	4.9	305

SIRE: CRESCENT VOLCANO GRANT

3rd Dam **ELMS PARK HEWIE 109**

Age	Milk	Ptn	Ptn	BF	BF	Days
5-0	6681	244	3.7	310	4.6	305

By Sandblast.

Purchaser: .....

**LOT 64 ELMS PARK PUBLICAN EDRA 874**

HB: 823668 ID: 874 DOB: 22/10/2023 CALVED: 12/3/26

Sire **WHITE STAR PATRICK**Dam **ELMS PARK EDRA 251 @2YO 87**

Age	Milk	Ptn	Ptn	BF	BF	Days
6-0	6022	257	4.3	343	5.7	305

3 VG dtrs.

SIRE: DP FRONTRUNNER

2nd Dam **ELMS PARK EDRA 77 @2YO 87**

2-10	8173	305	3.7	305	3.7	305
------	------	-----	-----	-----	-----	-----

SIRE: GALAXIES CELEBRITY

3rd Dam **TOTARA EDRA**

5-3	4911	203	4.1	258	5.3	276
-----	------	-----	-----	-----	-----	-----

Purchaser: .....

**LOT 65 ELMS PARK STARLORD GRAN 942**

HB: 841692 ID: 942 DOB: 27/4/2024 CALVED: 14/3/26

Sire **PRIMUS CRAZE STARLORD**Dam **ELMS PARK GRAN 489, EX90**

Age	Milk	Ptn	Ptn	BF	BF	Days
3-0	6846	276	4.0	318	4.7	305

SIRE: ELLIOTS REGENCY CASINO

2nd Dam **ELMS PARK GRAN 161, EX90**

5-1	7144	290	4.1	335	4.7	305
-----	------	-----	-----	-----	-----	-----

Dam of 3 Ex &amp; 1 VG89 dtrs.

SIRE: MAACK DAIRY ECLIPES

3rd Dam **ELMS PARK GRAN 100 @ 2YO 85**

1-11	5975	223	3.7	261	4.4	305
------	------	-----	-----	-----	-----	-----

By TBone.

4th Dam **ELMS PARK GRAN 50, VG89**

By Senior.

5th Dam **WARRION GRAN 39, EX90**

By Megastar.

6th Dam **WARRION GRAN 35, VG86**

By Al-Top Berretta Leo.

7th Dam **WARRION GRAN 33, VG88**

By Lester Sambo.

Purchaser: .....

Same family as:

**Elms Park Roulette Gran 779, VG 87 2 yo.**  
Intermediate Champion Colac 2025.  
2nd Snr 2 yo WD OFC 2025

**Elms Park Kamakazi Gran 784**  
Intermediate Champion Camperdown 2025



ELMS PARK GRAN 406, EX90 - Family Member of Lot 65



ELMS PARK APRIL 498, EX90 - Sister to Dam of Lot 66

**LOT 66 ELMS PARK MERCEDES APRIL 884**

HB: 831868 ID: 884 DOB: 16/3/2024 CALVED: 12/3/26

Sire

**RIVER VALLEY MERCEDES - 12/25 GLPI+1533.**

Dam

**ELMS PARK WEBCAM APRIL 679, VG88**

Age	Milk	Ptn	Ptn	BF	BF	Days	F+PPI
1-11	5060	185	3.7	249	4.9	305	

SIRE: UNIQUE WEBCAM

2nd Dam

**ELMS PARK APRIL 273, VG87**

6-0	7714	269	3.5	301	3.9	305
-----	------	-----	-----	-----	-----	-----

SIRE: BW METALICA

3rd Dam

**ELMS PARK APRIL 96 @2YO 85**

4-1	7327	257	3.5	316	4.3	305
-----	------	-----	-----	-----	-----	-----

By Sunset Canyon Kyros.

Purchaser: .....

**LOT 67 ELMS PARK IMPECCABLE SHIRLEY 906**

HB: 841658 ID: 906 DOB: 27/3/2024 DUE: 11/4/26

Sire

**KAARMONA IMPECCABLE**

Dam

**ELMS PARK SHIRLEY 408 @2YO 86**

Age	Milk	Ptn	Ptn	BF	BF	Days
4-1	7313	297	4.1	327	4.5	305

SIRE: CAIRNBRAE TBONE ENSIGN

2nd Dam

**ELMS PARK SHIRLEY 277, EX90**

4-0	7778	306	3.9	372	4.8	286
-----	------	-----	-----	-----	-----	-----

1 Ex &amp; 1 VG dtrs.

SIRE: LIVE OAK MARCIN MACHO

3rd Dam

**ELMS PARK SHIRLEY 94, VG88**

3-5	6117	251	4.1	328	5.4	305
-----	------	-----	-----	-----	-----	-----

4th Dam

**ELMS PARK SHIRLEY 41, VG88**

3-11	7347	298	4.1	429	5.8	305
------	------	-----	-----	-----	-----	-----

By Elton.

Purchaser: .....

**LOT 68 ELMS PARK IMPECCABLE ELISE 860**

HB: 823656 ID: 860 DOB: 30/9/2023 DUE: 12/4/26

Sire

**KAARMONA IMPECCABLE**

Dam

**ELMS PARK ELISE 545 @2YO 81**

Age	Milk	Ptn	Ptn	BF	BF	Days
3-0	5826	223	3.8	335	5.8	279

SIRE: SHAN-MAR ARCHER KNOCK-OUT

2nd Dam

**ELMS PARK ELISE 244 @2YO 86**

6-6	8140	309	3.8	381	4.7	305
-----	------	-----	-----	-----	-----	-----

SIRE: DP FRONTRUNNER

Purchaser: .....



ELMS PARK ELISE 432, EX90 - Family Member of Lot 68

**LOT 69 ELMS PARK BOSA KAREN 909 GR 1**

HB: 841661 ID: 909 DOB: 29/3/2024 DUE: 7/4/26

Sire **JCJ JLS CHROME BOSA**

Dam **ELMS PARK KAREN 348 @2YO 86**

Age	Milk	Ptn	Ptn	BF	BF	Days
4-11	7333	291	4.0	330	4.5	305

SIRE: NOWELL RASCALL

2nd Dam **ELMS PARK KAREN**

Purchaser: .....

**LOT 70 ELMS PARK NEAL 868**

HB: 826014 ID: 868 DOB: 8/10/2023 DUE: 19/4/26

Sire **ELMS PARK SUMMERS DISCO**

Dam **ELMS PARK NEAL 615 @2YO 85**

Age	Milk	Ptn	Ptn	BF	BF	Days
2-0	5329	196	3.7	227	4.3	271

SIRE: ELLIOTS REGENCY CASINO

2nd Dam **ELMS PARK NEAL 229, EX90**

5-5	6819	262	3.8	348	5.1	305
-----	------	-----	-----	-----	-----	-----

3 VG dtrs.

SIRE: RICHIES JACE TBONE A364

3rd Dam **ELMS PARK NEAL 711 @2YO 84**

8-0	7442	271	3.6	343	4.6	305
-----	------	-----	-----	-----	-----	-----

2 Ex dtrs.

Purchaser: .....

Thank you for joining us.  
Have a safe trip home.

